



Date: 12/03/2024

Document: 1.01

Subject: **BULLETIN Nº1**

Time: 11h00

COMPLEMENTO Nº1

Nº of pages / nº de pàginas: 09

From: Organizing Committee

To: All competitors

Please note the following changes in the Supplementary Regulations:

1.3 OVERALL SS AND TOTAL DISTANCE OF THE RALLY

Total Special Stage Distance	160,014 Km
Total Rally Distance	610,544 637,144 Km
Number of Special Stages	12
Number of Sections	4
Number of Legs	2

2.1 TITLES FOR WHICH THE RALLY COUNTS:

FIA TITLES

(...)

Other titles:

Campeonato de España de Velocidad para Vehículos Históricos

Campionat de Catalunya de Històrics i Clàssics

2.4 ORGANISATION COMMITTEE

Chairman	Alex Romani
Member	Ramon García
Member	Jordi Parro
Member	Robert Vidal
Member	Tere Armadans
Member	Enric Balladares
Member	Joan Molinera

2.5 STEWARDS

Chairman (appointed by the FIA)	Uwe Schmidt (DEU)
FIA steward (appointed by the FIA)	Alessandro Degan (ITA)
ASN steward	David Fuentes
Secretary to the stewards	Iker Aldasoro Ibai Sanzberro

2.6 FIA DELEGATES AND OBSERVER

FIA sporting delegate	Jamie Edwards (FIA)
FIA observer	Paavo Virtanen (FIA)
FIA eligibility delegate	Petteri Sappinen (FIA)
FIA media delegate	Jeff Carter (GBR) Richard Rodgers (GBR)





2.7 SENIOR OFFICIALS

Clerk of the course	Albert Udina
Deputy clerk of the course	Joan Molinera
	Pablo Andrés Ruth Lapieza
	Neus Santamaria Xavier Bruquetas
	Juanma Segura Joan Perera
	Marc Abrales Mairu Sanzberro
Deputy clerk of the course/ Chief Safety Officer	Enric Ballardares
Chief Safety Officer	Joan Molinera
Safety cars	Robert Tarrenchs
	Ignasi Oller
	Alex Bou Xavier Bou
	Enric Mir
	Lluís Xicoy
Route manager	Jordi Parro
Secretary of the Rally	Joan Anton Grustan Juan Manuel Segura
Assistant Secretary of the Rally	Albert Verdaguer
	Tere Armadans
Chief Rescue Officer	Jordi Buxó
Chief Medical Officer	Anna Carreras
Chief Scrutineer	Marta Santamaria
RFEDA Technical Delegate	Fernando Perez Bages Joaquin Lopez Jurado
Deputy	Fernando Diez Frances Julio Castrejón Palao
Press Officer	Sergi Blasco
Chief of Results System	Francisco Gil
Chief Timekeeper	Ramon Garcia
Competitors' Relations Officer	Enric Arrazola
Competitors' Relations Officer	Cesar Abrales Ainhoa Polo Irigoyen
Competitors' Relations Officer	Ibai Sanzberro Aimar Nuin
Service Park Manager	Jordi Médico
Special Stage Commanders	Josep M ^a Ferrer
	Lluís Rosello
	Nuri Cabanes
Regroupings and Parc Ferme	Joan Angel Alpiste

3.2 Programme during the rally week:

(...)

Thursday 14 March

(...)

09:00 – 16:00 13:00	Scrutineering - sealing and marking of components. GPS Fitting (An individual Schedule will be published)	Pavello Municipal Palau-2 C/ Josep Aguilera i Martí, 2 (Girona)
---------------------------------------	---	--



72
MOTUL
RALLY COSTA BRAVA
III
GIRONA, 14-16 MAR 2024

MOTUL girona ets tu girona és esport

7.1.3 Tyre Marking during the rally

(...)

All FIA event competitors (registered or not registered for EHRC) must register their tyres on Thursday 14th from 15h30 to 19h30 at the Service Park Exit.

11.1 SCRUTINEERING VENUE AND TIMETABLE

Venue: Pavello Municipal Palau 2. C/ Josep Aguilera i Marti, 2 (Girona)

Date: Thursday 14th 09h00 - 13:00 16th 09h00 - 16:00

TECHNICAL SCRUTINEERING INDIVIDUAL TIMETABLE (TIME CONTROL)
HORARIO INDIVIDUAL VERIFICACIONES TÉCNICAS (CONTROL HORARIO)

(*) All turbocharged vehicles must present the turbo with the wire in place for sealing / Todos los vehículos con turbo deben presentarse con el alambre colocado para su precintaje

FIA							FIA							RFEDA							AUTONOMIC										
Nº	BOX 1	BOX 2	BOX 3	BOX 4	BOX 5	BOX 6	Box 7	Nº	BOX 1	BOX 2	BOX 3	BOX 4	BOX 5	BOX 6	Box 7	Nº	BOX 1	BOX 2	BOX 3	BOX 4	BOX 5	BOX 6	Box 7	Nº	BOX 1	BOX 2	BOX 3	BOX 4	BOX 5	BOX 6	Box 7
2*	9:00							58							11:37	123											14:44				
1	9:03							55*	11:40							124											14:47				
3		9:05						59		11:43						89*	14:50														
4			9:08					62			11:45					125		14:53													
5				9:11				63				11:48				126			14:55												
7					9:14			64					11:51			127									14:58						
8						9:17		65						11:54		128									15:01						
6*	9:20							66							11:57	129										15:04					
9		9:23						60*	12:00							130											15:07				
10			9:25					67		12:03						96*	15:10														
11				9:28				69			12:05					131		15:13													
12					9:31			70				12:08				132			15:15												
14						9:34		71					12:11			133				15:18											
15							9:37	72						12:14		134								15:21							
16*	9:40							73							12:17	135										15:24					
17		9:43						61*	12:20							136										15:27					
19			9:45					80		12:23						97*	15:30														
20				9:48				81			12:25					137		15:33													
21					9:51			83				12:28				138			15:35												
22						9:54		85					12:31			139								15:38							
23							9:57	86						12:34		140								15:41							
18*	10:00							90							12:37	141										15:44					
24		10:03						68*	12:40							142											15:47				
25			10:05					91		12:43						115*	15:50														
26				10:08				92			12:45					143		15:53													
27					10:11			93				12:48				144			15:55												
28						10:14		94					12:51			145				15:58											
29							10:17	95						12:54		146								16:01							
31*	10:20							98							12:57	147										16:04					
30		10:23						82*	13:30							148											16:07				
34			10:25					99			13:33					116*	16:10														
35				10:28				100				13:35				149		16:13													
36					10:31			101					13:38			150			16:15												
37						10:34		102						13:41		151								16:18							
39							10:37	103							13:44	152									16:21						
32*	10:40							104							13:47	153										16:24					
40		10:43						84*	13:50							154											16:27				
41			10:45					105			13:53					155	16:30														
42				10:48				106				13:55				156		16:33													
43					10:51			107					13:58			157			16:35												
44						10:54		108						14:01		158								16:38							
45							10:57	109							14:04	159									16:41						
33*	11:00							110							14:07	160										16:44					
46		11:03						87*	14:10							161											16:47				
47			11:05					111				14:13				162	16:50														
48				11:08				112				14:15				163		16:53													
49					11:11			113					14:18			164			16:55												
50						11:14		114						14:21		165								16:58							
51							11:17	117							14:24	166									17:01						
38*	11:20							118							14:27	167										17:04					
52		11:23						88*	14:30							168											17:07				
53			11:25					119			14:33					170	17:10														
54				11:28				120				14:35				171			17:13												
56					11:31			121					14:38			172				17:15											
57						11:34		122						14:41																	

#RallyMotulCostaBrava www.RallyClassics.org



All cars rejected during the pre-event scrutineering must be present in the parc ferme on Friday 15th at 7h00 for re-scrutineering.

APPENDIX 1: ITINERARY

1ª ETAPA / 1a Sección - Leg 1 / 1st Section								
Friday/Viernes 15 mar 2024								
Sec	SS - TC	Descripción	Kms	Kms	Kms	Tiempo	Hora 1º	
			Tramo	Enlace	Sector			
1	TC0a	SALIDA 1a Etapa 1a Sección, Podium Parking rotonda de Pedret (Girona)						09:30
		Urbano Girona - AP7 - Nlla						
	TC0b	Service A IN		14,940	14,940	25'	09:55	
2		Service A - Fornells de la Selva (15 Min)						
3	TC0c	Service A OUT		0,815	0,815	15'	10:10	
	RZ 1	<i>Kms to the next Refuelling</i>	(25,543)	60,728	86,271			
	TC1	Nlla - NII - C65 - Quart - C250z - GIV6703		10,845	10,845	22'	10:32	
4	SS 1	ELS ANGELS 1	15,678				10:35	
	TC2	GIV6701 - C66 - La Bisbal d'E. - GI664		19,571	35,249	52'	11:27	
5	SS 2	SANTA PELLAIA CURT 1	9,865				11:30	
		Cassà de la Selva - C-250a						
		Remote Service & Refuelling Tossa de Mar						
	RZ 2	<i>Kms to the next Refuelling</i>	(11,315)	47,070	58,385			
6	TC3	C65 - C253a - GI681 - Tossa - GI682		39,537	49,402	1h22'	12:52	
	SS 3	SALIONS - SANT GRAU CURT 1	11,315				12:55	
	TC3a	GIP6821 - C35 - A2 - Nlla Regrouping IN		36,755	48,070	1h00'	13:55	
7		Regrouping Fornells de la Selva (Max. 45')						

1ª ETAPA / 2a Sección - Leg 1 / 2nd Section								
Friday/Viernes 15 mar 2024								
8	TC3b	Regrouping OUT / Service B IN		0,275	0,275	45'	14:40	
		Service B - Fornells de la Selva (1h15')						
9	TC3c	Service B OUT		0,815	0,815	1h15'	15:55	
	RZ 3	<i>Kms to the next Refuelling</i>	(25,543)	60,728	86,271			
	TC4	Nlla - NII - C65 - Quart - C250z - GIV6703		10,845	10,845	22'	16:17	
10	SS 4	ELS ANGELS 2	15,678				16:20	
	TC5	GIV6701 - C66 - La Bisbal d'E. - GI664		19,571	35,249	52'	17:12	
11	SS 5	SANTA PELLAIA CURT 2	9,865				17:15	
		Cassà de la Selva - C-250a						
		Remote Service & Refuelling Tossa de Mar						
	RZ 4	<i>Kms to the next Refuelling</i>	(11,315)	47,070	58,385			
12	TC6	C65 - C253a - GI681 - Tossa - GI682		39,537	49,402	1h22'	18:37	
	SS 6	SALIONS - SANT GRAU CURT 2	11,315				18:40	
	TC6a	GIP6821 - C35 - A2 - Nlla Service C IN		37,030	48,345	1h00'	19:40	
13		Service C - Fornells de la Selva (45 Min)						
14	TC6b	Service C OUT		0,815	0,815	45'	20:25	
	RZ 5	<i>Kms to the next Refuelling</i>	(0,000)	28,010	28,010			
	TC6c *	Parc Ferme IN- Parking Rotonda Pedret, Girona		12,255	12,255	25'	20:50	
		TOTAL ETAPA 1	73,716	23,23%	317,322		Sunrise: 7h00	
							Sunset: 18h56	

* Early Check in allowed without penalty / No penaliza el adelanto



2ª ETAPA / 3a Sección - Leg 2 / 3rd Section

Saturday/Sábado 16 mar 2024

Sec	SS - TC	Descripción	Kms	Kms	Kms	Tiempo	Hora 1º	
			Tramo	Enlace	Sector			
3ª Sección	TC6d	SALIDA ETAPA 2, Parc Ferme Out Rotonda Pedret, GIRONA						07:30
	15	Urbano Girona - AP7 - Nlla						
	TC6e	Service D IN		14,940	14,940	20'	07:50	
	16	Service D - Fornells de la Selva (15 Min)						
	TC6f	Service D OUT		0,815	0,815	15'	08:05	
	17	RZ 6	Kms to the next Refuelling	(12,231)	41,035	53,266		
	TC7	Nlla-A2-C25-C63-GI542		37,951	37,951	52'	08:57	
	18	SS 7	OSOR 1	12,231				09:00
		RZ 7	Kms to the next Refuelling	(16,711)	30,006	46,717		
		Remote Service Sant Hilari Sacalm						
	TC8	GI550-C-25-BV5201		29,121	41,352	1h07'	10:07	
	19	SS 8	COLLSAPLANA 1	16,711				10:10
		GI541						
		RZ 8	Kms to the next Refuelling	(14,207)	31,716	45,923		
		Remote Service Sant Hilari Sacalm						
	TC9	GI551		6,882	23,593	47'	10:57	
	20	SS 9	CLADELLS 1	14,207				11:00
		Sta.Coloma de Farners						
		C63-C25-A2-Nlla						
	TC9a	Regrouping IN		27,713	41,920	55'	11:55	
	21	Regrouping Fornells de la Selva (Max. 45')						

2ª ETAPA / 4a Sección - Leg 2 / 4th Section

Saturday/Sábado 16 mar 2024

4ª Sección	22	TC9b	Regrouping OUT / Service E IN		0,275	0,275	45'	12:40
		Service E - Fornells de la Selva (1h05')						
	23	TC9c	Service E OUT		0,815	0,815	1h05'	13:45
		RZ 9	Kms to the next Refuelling	(12,231)	41,035	53,266		
		TC10	Nlla-A2-C25-C63-GI542		37,951	37,951	52'	14:37
	24	SS 10	OSOR 2	12,231				14:40
		RZ 10	Kms to the next Refuelling	(16,711)	30,006	46,717		
		Remote Service Sant Hilari Sacalm						
		TC11	St.Hilari-GI550-C25-BV5201		29,121	41,352	1h07'	15:47
	25	SS 11	COLLSAPLANA 2	16,711				15:50
		GI541						
		RZ 11	Kms to the next Refuelling	(14,207)	43,951	58,158		
		Remote Service Sant Hilari Sacalm						
		TC12	GI551		6,882	23,593	47'	16:37
	26	SS 12	CLADELLS 2	14,207				16:40
		Sta Coloma de Farners						
		C63-C25 -A2- Nlla						
		TC12a	Service F IN		27,988	42,195	55'	17h35
	27	Service F - Fornells de la Selva (10 Min)						
	28	TC12b	Service F OUT		0,815	0,815	10'	17h45
			Nlla, AP7, Urbano Girona					
	TC12c *	Podium Parking Rotonda Pedret, FIN RALLY			12,255	12,255	25'	18h10
		TOTAL ETAPA 2	86,298	26,98%	319,822		Sunrise: 6h58	
		TOTAL RALLY	160,014	25,11%	637,144		Sunset: 18h57	

* Early Check in allowed without penalty / No penaliza el adelanto

#RallyMotulCostaBrava www.RallyClassics.org



APPENDIX 3. COMPETITORS' RELATIONS OFFICERS



NAME: Enric Arrazola

Phone: +34 619121768

Spanish , English



NAME: Ainhoa Polo Irigoyen

Phone: +34 629271414

Spanish, English, German

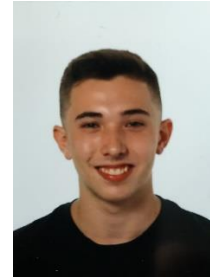

NAME: Aimar Nuin

Phone: +34 64872256

Spanish, English, German

APPENDIX 5. EXTRACTS FROM FIA APPENDIX L RELATING TO OVERALLS, HELMETS AND ANY OTHER SAFETY REQUIREMENTS

(...)

2nd Handheld Fire Extinguisher Exemption from FIA.

Competition cars defined by Appendix K are exempt from the new requirement to carry two hand-held fire extinguishers as per Art. 7.3.1, paragraph 2 of Appendix J-Art 253. The regulation in place in 2023 remains applicable to all FIA EHRC events. For the avoidance of doubt, you must carry one handheld fire extinguisher in the competing car.”

If one of the Fire Extinguishers is used, it must be replaced in the next possible service park.





Please note the following changes in the road book:
 Por favor, tened en cuenta los cambios siguientes en el road book:

1 – Pag 69: Heading / Cabecera

	Etapa · Leg	Sección · Section	Sector	Dist.	Tiempo · Time	Media · Average	Pg.
	2	4	22	0,815	1h 05'	0,75	69
Service E IN				Service E OUT			

2 – Pags 74 – 87: Heading / Cabecera

	Etapa · Leg	Sección · Section	Sector	Dist.	Tiempo · Time	Media · Average	Pg.
	2	3-4	18-24	41,352	1h07'	37,03	74
SS7-10 Osor				SS8-11 Collsaplana			





	Etapa · Leg	Sección · Section	Sector	Dist.	Tiempo · Time	Media · Average	Pg.
	2	3-4	18-24	41,352	1h07'	37,03	75
SS7-10 Osor				SS8-11 Collsaplana			

(...)

	Etapa · Leg	Sección · Section	Sector	Dist.	Tiempo · Time	Media · Average	Pg.
	2	3-4	18-24	41,352	1h07'	37,03	87
SS7-10 Osor				SS8-11 Collsaplana			

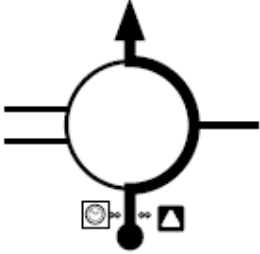

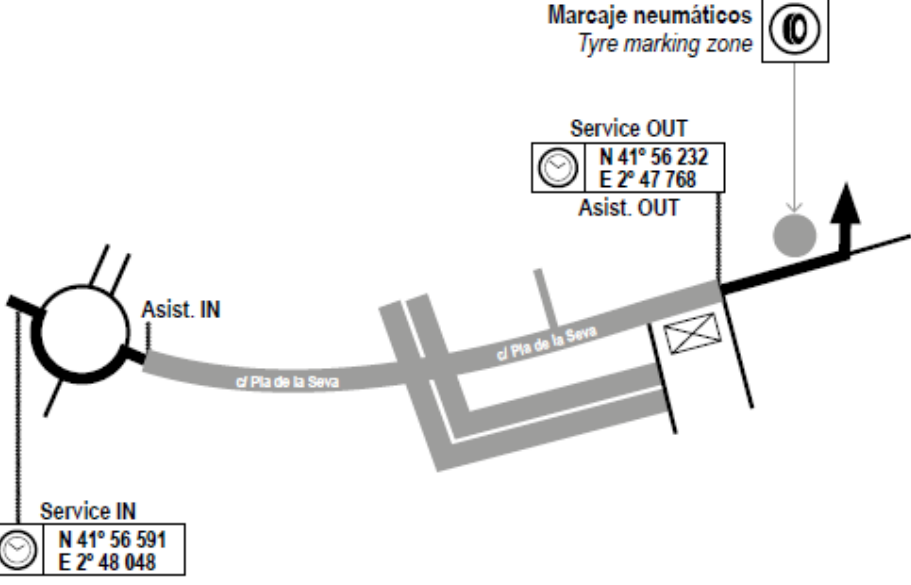
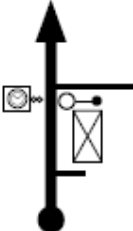
3 – Pag 129 Map: Refuelling is cancelled / Se suprime el repostaje

72 MOTUL RALLY COSTA BRAVA III		Etapa - Leg	Sección - Sección	Sector	Dist.	Tiempo - Time	Media - Average	Pg.
		2	4	27	0,815	10'	4,89	129
				Service F IN		Service F OUT		
Total	Km Parcial - Parcial	Dirección - Dirección		Info.	Km Regr.			
0,000	0,000			 TC12a	c/ Pla de la Seva  Service F IN		0,815	
 <p> Marcaje neumáticos Tyre marking zone </p> <p> Service OUT N 41° 56 232 E 2° 47 768 Asist. OUT </p> <p> Service IN N 41° 56 591 E 2° 48 048 </p>								
0,815	0,815			 TC12b	c/ Pla de la Seva Service F OUT 		0,000	

4 – Pag 130 box 2: Refuelling is cancelled / Se suprime el repostaje

72 MOTUL RALLY COSTA BRAVA III		Etapa - Leg	Sección - Section	Sector	Dist.	Tiempo - Time	Medià - Average	Pg.
		2	4	28	12,255	25'	29,41	130
		Service F OUT			Podium			
Total	Km	Dirección - Direction		Info.		Km Regr.		
0,000	0,000	1		TC12b	c/ Pla de la Seva		12,255	
				N 41° 56' 267 E 2° 47' 787				
0,020	0,020	2			c/ Pla de la Seva		12,235	
0,050	0,030	3			c/ de la Torre de Rodes		12,205	
0,262	0,212	4			N IIa		11,993	
						Low Cost 95		
0,880	0,618	5			N IIa		11,375	
						Mantenerse a la izquierda Keep left		

© 2024 RallyClassics.org

The Organizing Committee

Girona, 12 / 03/ 2024